

PLAN SHOWING
PROPOSED SUBDIVISION
 OF PART OF
S.E.1/4 SEC.13-17-27 W.2MER.
 R.M. OF MOOSE JAW No. 161
 SASKATCHEWAN
 DATE: SEPTEMBER 2020
 BY: C. R. CHRISTIE, S.L.S.
 SCALE: 1:2000

NOTE:
 Portion to be approved is outlined in a bold dashed line.
 Parcel A contains 4.050 ha (10.01 ac.)
 Parcel S1 contains 0.270 ha (0.67 ac.)
 Measurements are in metres and decimals thereof.
 Distances are approximate and may vary by 5 metres.
 Field survey was completed on September 22, 2020.
 Registered Owner(s): Calvin Harold Cowan

Your signature(s) below indicates the parcel was surveyed how you intended it to be and you approve this plan of proposed subdivision as presented.

REGISTERED OWNER

DATE

Dated at Moose Jaw In The Province of Saskatchewan
 This 25th Day of September, 2020.

Corban Christie
 Corban Christie
 Saskatchewan Land Surveyor



Milltek Surveys Ltd.

DISCLAIMER:
 MILLTEK SURVEYS LTD. AND ITS EMPLOYEES TAKE NO RESPONSIBILITY FOR THE LOCATION OF ANY UNDERGROUND FACILITIES SHOWN OR OMITTED FROM THIS PLAN. UTILITY COMPANIES (SASKPOWER, SASKENERGY, SASKTEL AND TRANSGAS) WERE CONTACTED FOR ANY INFORMATION REGARDING UNDERGROUND FACILITIES. ALL BURIED UTILITIES MUST BE LOCATED BY THEIR RESPECTIVE AUTHORITY PRIOR TO CONSTRUCTION.

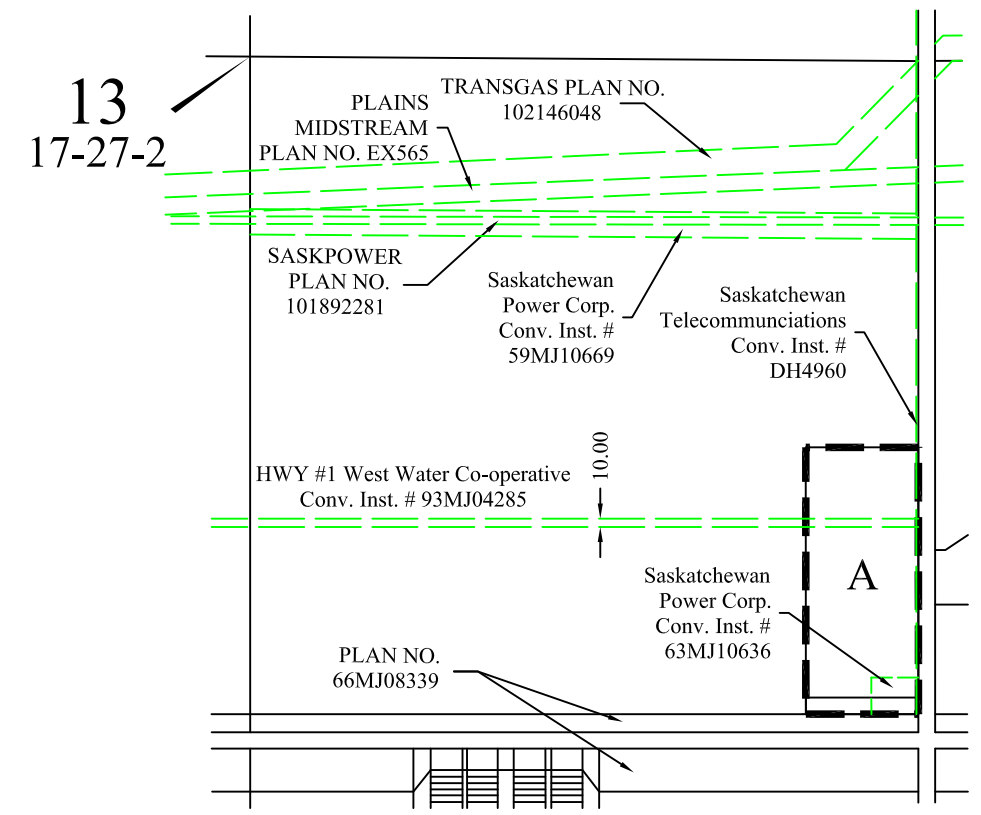
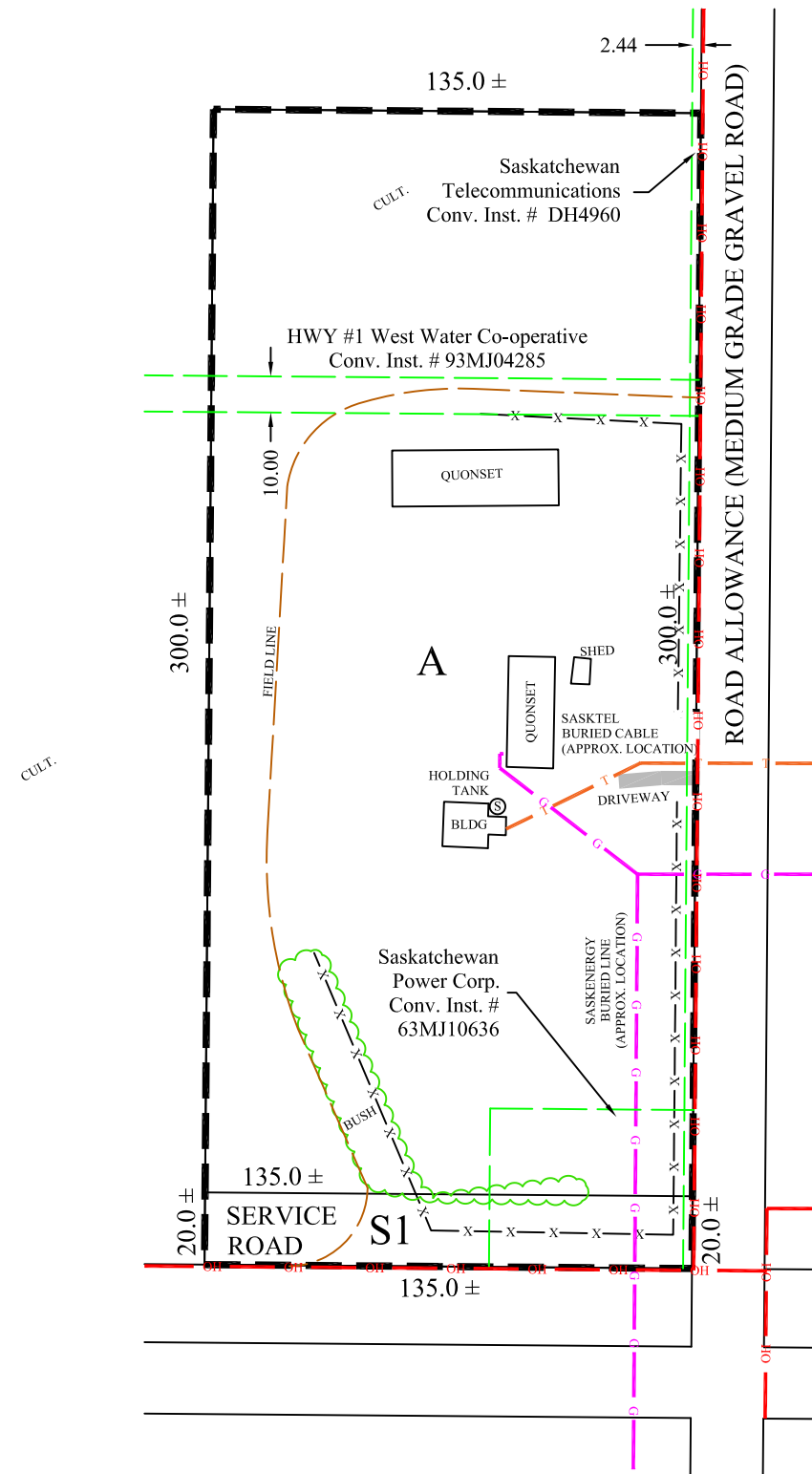

LOCATION DETAIL

