

RURAL MUNICIPALITY OF MOOSE JAW #161

WEST OF THE SECOND MERIDIAN

#3 - 1410 CARIBOU ST. WEST, MOOSE JAW, SK S6H 7S9
 PHONE: 306-692-3446 FAX: 306-691-0015
 EMAIL: m161@sasktel.net WEB SITE: http://www.moosejawrm161.ca

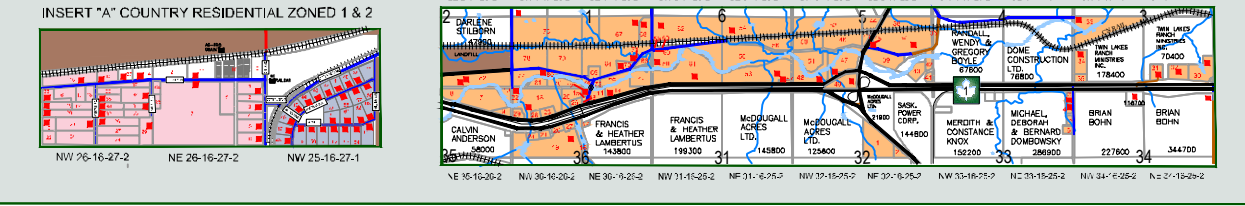

INDEX FOR INSERT "A" COUNTRY RESIDENTIAL ZONE 1 & 2

PARCEL	LID	OWNER NAME	PARCEL	LID	OWNER NAME
1	NE 25-16-27-2	DAVID & JUDITH HILL	41	SW 25-16-27-2	DAVID & JUDITH HILL
2	NE 25-16-27-2	DAVID & JUDITH HILL	42	SW 25-16-27-2	DAVID & JUDITH HILL
3	NE 25-16-27-2	DAVID & JUDITH HILL	43	SW 25-16-27-2	DAVID & JUDITH HILL
4	NE 25-16-27-2	DAVID & JUDITH HILL	44	SW 25-16-27-2	DAVID & JUDITH HILL
5	NE 25-16-27-2	DAVID & JUDITH HILL	45	SW 25-16-27-2	DAVID & JUDITH HILL
6	NE 25-16-27-2	DAVID & JUDITH HILL	46	SW 25-16-27-2	DAVID & JUDITH HILL
7	NE 25-16-27-2	DAVID & JUDITH HILL	47	SW 25-16-27-2	DAVID & JUDITH HILL
8	NE 25-16-27-2	DAVID & JUDITH HILL	48	SW 25-16-27-2	DAVID & JUDITH HILL
9	NE 25-16-27-2	DAVID & JUDITH HILL	49	SW 25-16-27-2	DAVID & JUDITH HILL
10	NE 25-16-27-2	DAVID & JUDITH HILL	50	SW 25-16-27-2	DAVID & JUDITH HILL

INDEX FOR INSERT "B" RIVER VALLEY DEVELOPMENT ZONE

PARCEL	LID	OWNER NAME	PARCEL	LID	OWNER NAME
1	NE 25-16-27-2	DAVID & JUDITH HILL	41	SW 25-16-27-2	DAVID & JUDITH HILL
2	NE 25-16-27-2	DAVID & JUDITH HILL	42	SW 25-16-27-2	DAVID & JUDITH HILL
3	NE 25-16-27-2	DAVID & JUDITH HILL	43	SW 25-16-27-2	DAVID & JUDITH HILL
4	NE 25-16-27-2	DAVID & JUDITH HILL	44	SW 25-16-27-2	DAVID & JUDITH HILL
5	NE 25-16-27-2	DAVID & JUDITH HILL	45	SW 25-16-27-2	DAVID & JUDITH HILL
6	NE 25-16-27-2	DAVID & JUDITH HILL	46	SW 25-16-27-2	DAVID & JUDITH HILL
7	NE 25-16-27-2	DAVID & JUDITH HILL	47	SW 25-16-27-2	DAVID & JUDITH HILL
8	NE 25-16-27-2	DAVID & JUDITH HILL	48	SW 25-16-27-2	DAVID & JUDITH HILL
9	NE 25-16-27-2	DAVID & JUDITH HILL	49	SW 25-16-27-2	DAVID & JUDITH HILL
10	NE 25-16-27-2	DAVID & JUDITH HILL	50	SW 25-16-27-2	DAVID & JUDITH HILL

RESIDENTIAL INDEX FOR MAIN MAP

PARCEL	LID	OWNER NAME	PARCEL	LID	OWNER NAME
1	NE 25-16-27-2	DAVID & JUDITH HILL	41	SW 25-16-27-2	DAVID & JUDITH HILL
2	NE 25-16-27-2	DAVID & JUDITH HILL	42	SW 25-16-27-2	DAVID & JUDITH HILL
3	NE 25-16-27-2	DAVID & JUDITH HILL	43	SW 25-16-27-2	DAVID & JUDITH HILL
4	NE 25-16-27-2	DAVID & JUDITH HILL	44	SW 25-16-27-2	DAVID & JUDITH HILL
5	NE 25-16-27-2	DAVID & JUDITH HILL	45	SW 25-16-27-2	DAVID & JUDITH HILL
6	NE 25-16-27-2	DAVID & JUDITH HILL	46	SW 25-16-27-2	DAVID & JUDITH HILL
7	NE 25-16-27-2	DAVID & JUDITH HILL	47	SW 25-16-27-2	DAVID & JUDITH HILL
8	NE 25-16-27-2	DAVID & JUDITH HILL	48	SW 25-16-27-2	DAVID & JUDITH HILL
9	NE 25-16-27-2	DAVID & JUDITH HILL	49	SW 25-16-27-2	DAVID & JUDITH HILL
10	NE 25-16-27-2	DAVID & JUDITH HILL	50	SW 25-16-27-2	DAVID & JUDITH HILL

REVEE: RON BRUMMELT
 DIV #1 COUNCILLOR: SAE NICHOLS
 DIV #2 COUNCILLOR: MARG GIRARD
 DIV #3 COUNCILLOR: JIM WILK

DIV #4 COUNCILLOR: TOM HETHERINGTON
 DIV #5 COUNCILLOR: DAVE DELARNO
 DIV #6 COUNCILLOR: KIM DALGAR
 ADMINISTRATOR: MIKE WIRGES
 ASSISTANT ADMIN: JANNA SMITH

LEGEND

- Trans-Canada Highway
- Provincial Highway
- Provincial Gravel
- Municipal Paved
- Designated Gravel
- Gravel Road
- Unimproved Road
- Railway
- Abandoned Railway
- Bridge
- Communications Tower
- Airstrip
- Slough Area
- Division Boundary
- Residence
- Legation
- Business
- Pipelines

INFORMATION PHONE NUMBERS

SASKATCHEWAN PERSON CENTRE 1-866-454-1212
 INFORMATION CENTRE 1-800-465-2000
 ENVIRONMENTAL CENTRE 1-800-667-7525
 SASK ENERGY - NATURAL GAS 1-888-700-8427
 SASK TEL TEL. ELECTRIC 310-2229
 SASK TEL TEL. ELECTRIC 310-2229
 TO REPORT CONTROLLED BURNS 1-866-454-4911

TYPICAL SURVEY SYSTEM

LOCATION PLAN

TOWNSHIP AND SECTIONS

SECTION AND LSDs

TERMS OF USE - WEBSITE RELEASE

THIS MAP IS FOR REFERENCE USE ONLY. NEITHER PRAIRIE MAPPING INDUSTRIES LTD. OR RM #161 ARE RESPONSIBLE FOR ANY ERRORS OR OMISSIONS WHICH MAY BE PRESENT.

SCALE 1:55,000